



SUVARNA

TECHNOSOFT PVT LTD



One Stop Solution For All Healthcare IT Requirements

Our flagship products



HIMS



LIMS



EMR



EDUKARES



RIS-PACS



DMS

Vision

We are strongly focused to be leaders in building unique technology enabled products and deliver world class solutions which are innovative, customized and blended to meet customer specific requirements.

Mission

Our mission is to empower the society through a wide range of technology enabled services and deliver value based solutions which keep our customers at the pinnacle of growth.



Contact us

INDIA

📍 Suvarna Technosoft Pvt. Ltd.,
6-3-191/C/1, Fortune 9,
Tower B, 4th Floor, Raj Bhavan Road,
Somajiguda, Hyderabad, Telangana,
India-500082

☎ +91 9246533522

✉ suresh@suvarna.co.in

🌐 www.suvarna.co.in



LOCAL PARTNER

USA, UK, Cayman Islands

Suvarna

Healthcare technology simplified with a trusted partner

About Us

Incepted in 1999, Suvarna Technosoft Pvt. Ltd. is the leading provider of innovative technology enabled solutions for hospitals, diagnostic centres, medical colleges and other healthcare touch points. We are one of the few IT companies to design and develop products exclusively for the healthcare domain. We continue to focus our energies in providing superior solutions for all the healthcare touch points.

Our intuitively designed products automates the administrative and clinical operations of healthcare organizations of all sizes. Our innovative solutions enables decision making by streamlining the processes, procedures, and workflows of the healthcare organizations. Our customers have been able to meet all the healthcare standards & compliances leading to successful accreditation's like JCI, NABH, NABL etc.

Services

We firmly believe that a successful implementation cannot be achieved by world class products alone. Digital transformation in a healthcare facility with complex & unique workflows requires a strong & focussed team of implementation experts to compliment the world class products. We at Suvarna have built a strong support services team to help our customers in their implementation and ensure their success. Our dedicated 24X7 support team ensures that our customer's queries are answered in a time bound manner.

World-class products

Global implementations

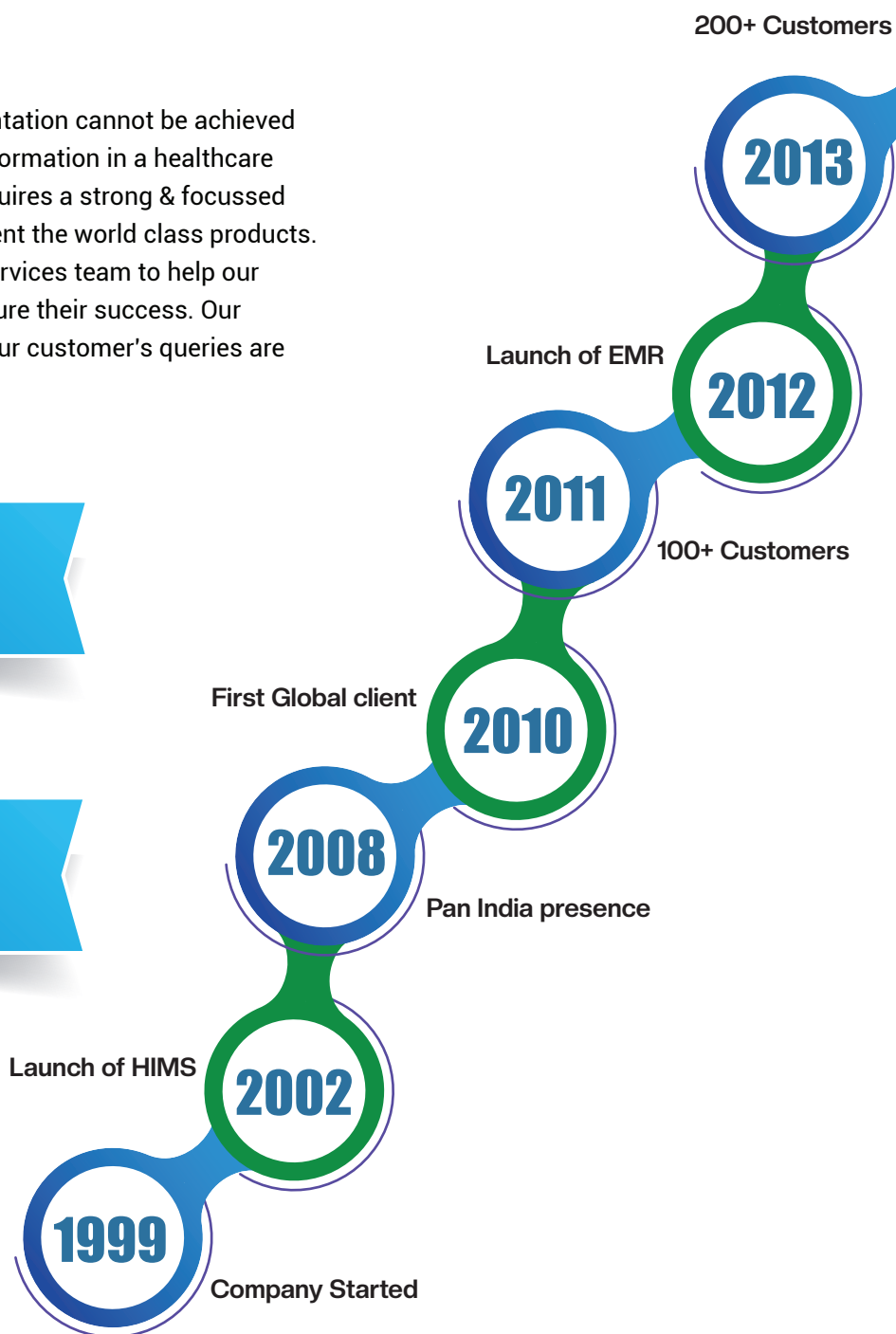

Our Team

300+ Passionate workforce

200+ years of cumulative experience in building solutions

10+ years of average employee retention



Team of engineers, doctors, management graduates, and data scientists

400+ Customers

2022

New domains in healthcare

Strategic acquisitions

2018

2016

Global Collaborations

2014

Launch of new HIMS version
Launch of LIMS



In Delivering

Simple
Solutions

Proven
Products

Reliable
Services

at an Affordable
TCO



HIMS

Healthcare ERP to manage hospitals of all sizes



400+ Healthcare Facilities

70000+ Beds

40000+ Physicians

200000+ Care Givers

50 Million+ Patients

Out of the box Integrations



Standards Compliance



Why HIMS

- One solution for hospitals of all sizes with 30+ integrated modules
- Streamline OPD operations with configurable workflows and robust appointment system
- Achieve faster admission and discharges with robust IPD and bed management
- Reduce TAT and improve efficiency of Emergency / casualty department
- Improve revenues and manage receivables with error free billing and comprehensive revenue cycle management.
- Empower nurses with easy to use ordering and clinical charting
- Enable better patient care with multi-level dashboards & alerts to all stakeholders.
- Reduce Inventory costs with integrated purchase and inventory management
- Achieve seamless integration with all clinical support departments
- Stay updated with live dashboards and MIS reports
- Enhance patient engagement with portals, mobile apps and self service kiosks

- Worklist driven
- Custom workflows
- Configurable reports
- Regulatory compliance
- Automated patient communication
- Role based access control
- Lab analyzer integration
- Enterprise scheduling
- Queue management
- Multi store inventory management
- Graphical bed management
- Portals, mobile apps, kiosk
- Comprehensive ER workflow
- Event driven alerts
- Configurable discharge summary templates



LIMS

Better healthcare outcomes with accurate and reliable diagnostic information



Registration / Order Management



Sample Management



Sample Processing



Reporting



Quality Control



CRM



Home Sample Collections



Mobile Apps & More...



Integrations

Out of the box integrations



200+
Clients

400+
Processing Labs

400000+
Tests Processed

200+
unique analyzers

300000+
Reports



- Intuitive Mobile Apps
- Automated Patient Communications
- Customizable Reports
- Sample Tracking
- Security & Access control
- Kit Management
- Data Analytics
- Regulatory Compliance
- Analyzer Interface
- Customizable Workflows
- Flexible Reference Ranges
- Lab Automation Systems Integrations
- Audit trails

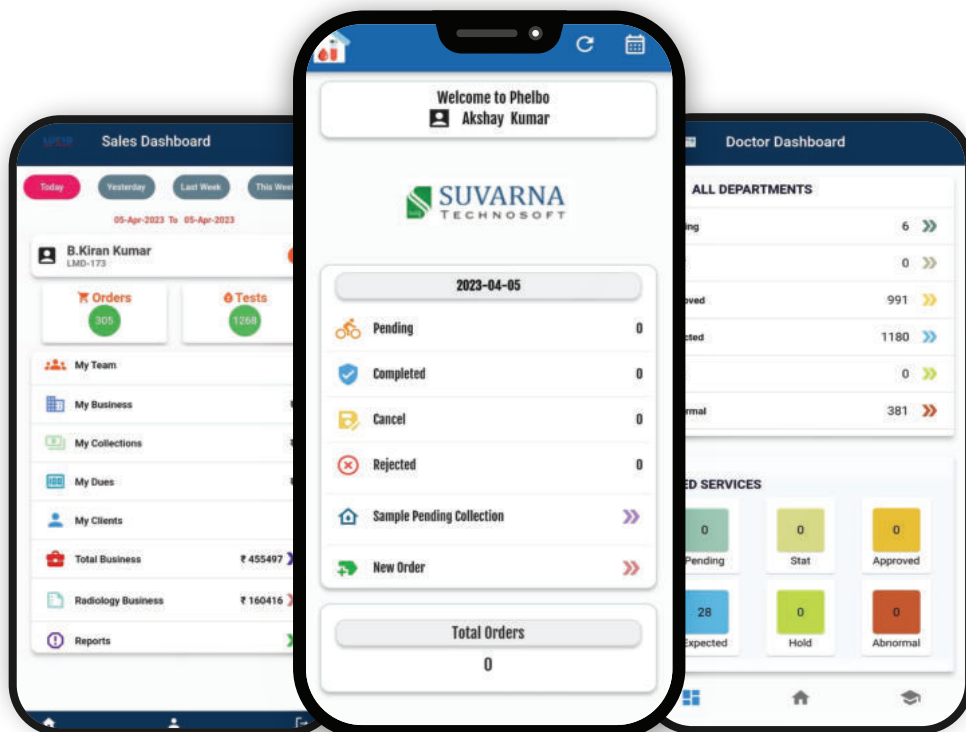

Why LIMS



- Streamline operations and optimize cost with automated workflows
- Reduce reporting errors with direct interface to laboratory analyzers
- Enhance operational efficiency with department / work area level TAT dashboards
- Achieve statutory compliance with audit trails, quality metrics etc.
- Improve accuracy in results with built-in delta checks and rules based auto verification.
- Built-in modality worklist (MWL) & PACS integrations
- Manage patient wait times with efficient Queue management, display boards & scheduling.
- Improve report delivery with rules based omni channel delivery
- Stay updated with live dashboards and MIS reports
- Enhance customer satisfaction with portals, mobile apps and omni channel engagement

- Clinical Pathology
- Anatomic Pathology
- Genetic Testing
- Hematology

- Molecular Pathology
- Histopathology
- Microbiology
- Biochemistry

EMR

Right technology to support the pillars of healthcare delivery

-  **Ambulatory Care (OPD)**
-  **Acute Care (IPD)**
-  **Critical Care (ICU)**
-  **Emergency Care (Casualty)**
-  **Nursing**
-  **Surgeries / Procedures**
-  **Discharge Summary**
-  **ePrescription**
-  **Tele Consultation**
-  **Portals & Mobile Apps**

 **3000+** Physicians

 **10000+** Beds

 **100+** Healthcare Facilities

 **5000+** Care Givers

 **1 Crore+** Patients



Standards Compliance

- 
- 
- 
- 
- 
- 



- Comprehensive enterprise class scheduling
- Template driven clinical documentation
- Clinical analytics
- Speciality Templates
- Care provider worklists
- 360° view of patient records
- Voice support for easy documentation
- Drug-Drug interactions
- Interface / Integration with drug database

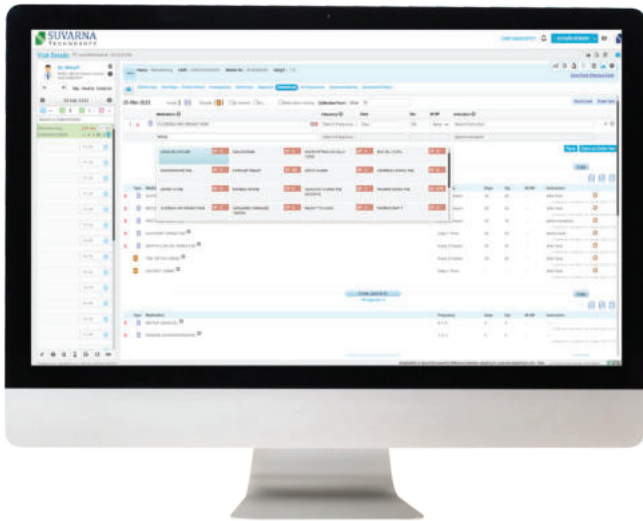
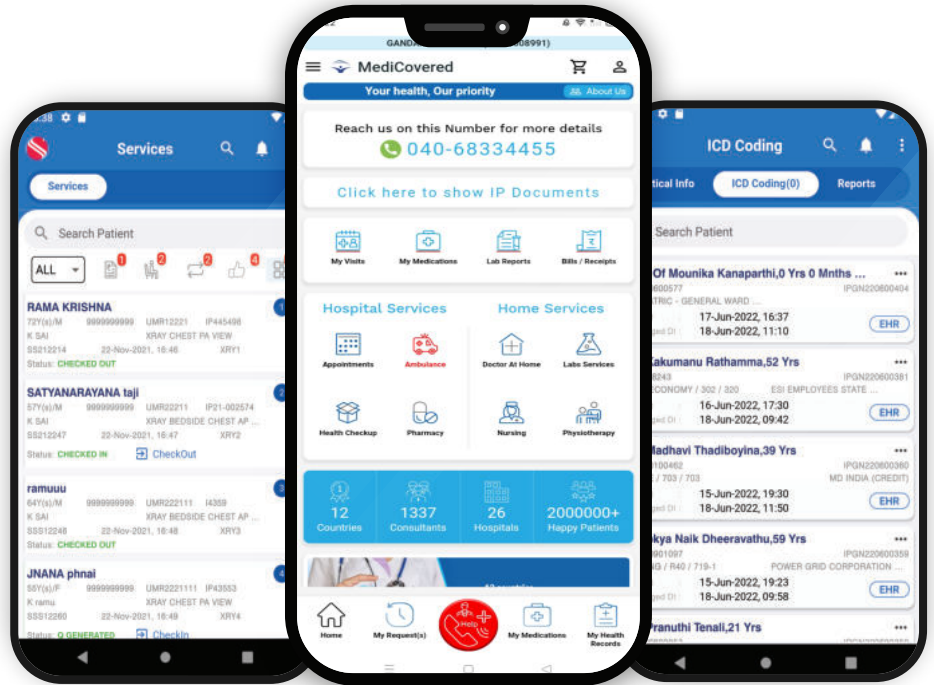

Why Suvarna EMR

- Move a step ahead in paperless hospital
- Reduce operational costs and optimise resource utilization
- Facilitate quick access to clinical records
- Monitor patient's health progress with in-built custom notifications
- Digitize and store old paper based records along with digital records
- Track medication administration with MAR
- Improve TAT with automated clinical workflows
- Simplify ordering with pre-defined templates
- Share treatment plans with all stakeholders
- Simplify discharge process
- Speciality specific templates to capture accurate & detailed clinical notes
- Enable clinical analytics with structured data
- Meet compliance requirements
- Mobile apps for anytime / anywhere access
- Stay updated with clinical & operational dashboards

Integrations

HIS LIS EMR
 RIS- PACS PACS
 Portals & Apps

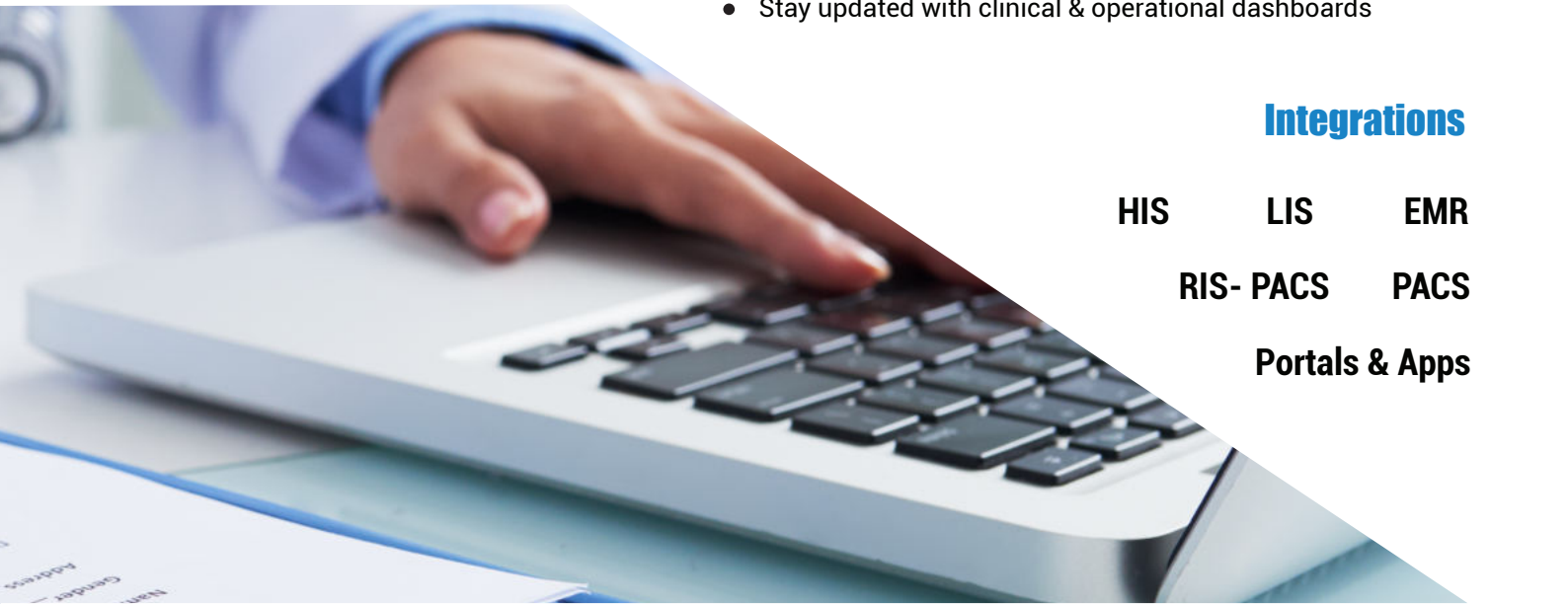

Customers

Enabling care providers who deliver the best patient care

Our customer

Our philosophy of attention to detail & quality has given us an opportunity to work with the best healthcare providers globally. Our clients implicitly trust us and consider us as their trusted partner in their digital transformation.

In the 2 decades of our journey, we have worked with 1000+ healthcare providers of all sizes. Today we are proud to say that we are here because of our clients and they are our brand ambassadors

Our clients include nursing homes, small hospitals, multi specialty hospitals, corporate hospital chains, medical colleges, standalone labs, multi-city diagnostic chains, pharmacy outlets etc.



Voice Of Customer



Our experience with Suvarna was extremely professional and systematic. We were amazed with their attention to detail and dedication to deliver the best customer experience for us on all fronts

Dr.B.Bhaskar Rao - MD and CEO



We were confident that all our expectations would be met and Suvarna has exceeded them in every aspect to our complete satisfaction. We are happy to have a partner like Suvarna for our Healthcare Software requirements

Dr. V .Satyanaryana - Founder and Chairman



We would highly recommend their services to any Medicare facility or hospital looking for enhancing efficiency and improving patient satisfaction

Dr. D.Anjaneya Prasad - MD



We got a customized healthcare IT solution that has exceeded our expectations and was implemented in a record time of 2 days.

Mr. P. Sridhar, CEO



We have replaced old HIS with Suvarna-HIS. Suvarna handled every aspect of the software implementation in a seamless and efficient manner. We would highly recommend such a professional firm to any prospective customers who are looking for healthcare software

Dr. A. V. Gurava Reddy, managing Director, Sunshine Hospitals



We have been using Suvarna EMR along with mobile apps across our 16 units for the past 3 years. The software centralizes and the communications, which helps in streamlining the workflows. We are happy that we picked the right partner and software.

Praveen Gummati - EMR-IT Team



We have been using Suvarna EMR and mobile applications from the past 3 years. The software centralizes communication, which is essential for maintaining the orderly flow of our daily activities. We are happy that we picked the right software for our hospital operations. I would highly recommend using Suvarna EMR.

Team Aayush

